

Recd 15th Feb^y 1787.

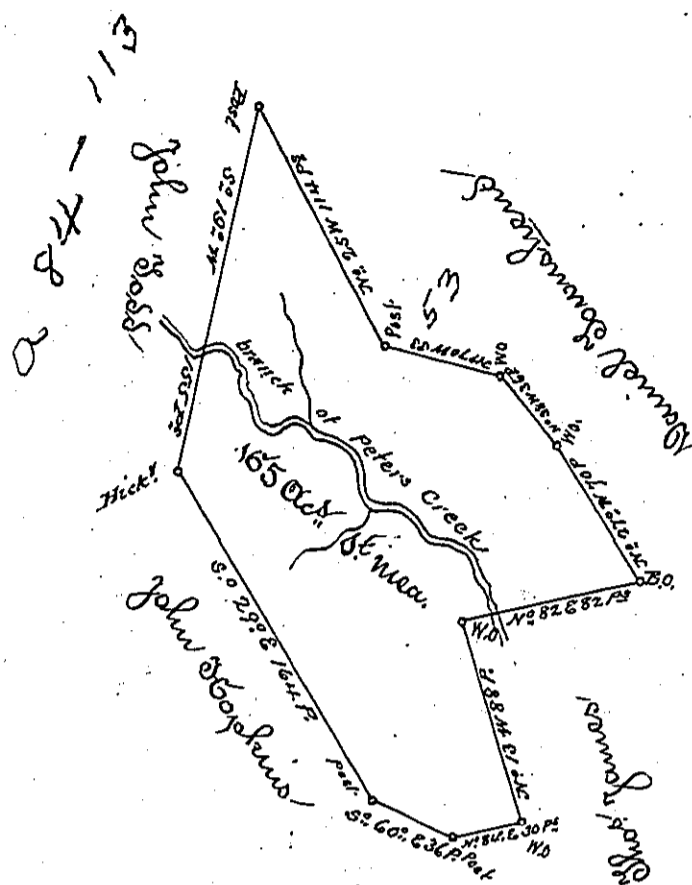

A Draught of a Survey situate on the waters of Peters Cr. in Washington County, containing 165 Ac. of Measure, executed by the 13th Dept. 1785 in pursuance of a Virginia Entry for 250 Ac. granted to William Heyhall, and conveyed to Samuel Gilkeson for whom the survey was made. and entered with the County Dwr. June 26th 1780 -

Daniel Brodhead Esq.

Presley Devill }
 Hezekiah Ritchie } 1780

IN TESTIMONY that the above is a copy of the original remaining on file in the Department of Internal Affairs of Pennsylvania, made conformably to an Act of Assembly approved the 16th day of February, 1833, I have hereunto set my Hand and caused the Seal of said Department to be affixed at Harrisburg, this

first _____ day of _____ June _____ 189_____

James W. Patton
 Secretary of Internal Affairs.